



全國
大學
博物館
聯盟

The
TAIWANESE
ALLIANCE
of
UNIVERSITY
MUSEUMS

2022

The
TAIWANESE
ALLIANCE
of
UNIVERSITY
MUSEUMS

Where is TAIWAN?



We're here.

The TAIWANESE ALLIANCE of UNIVERSITY MUSEUMS MAP

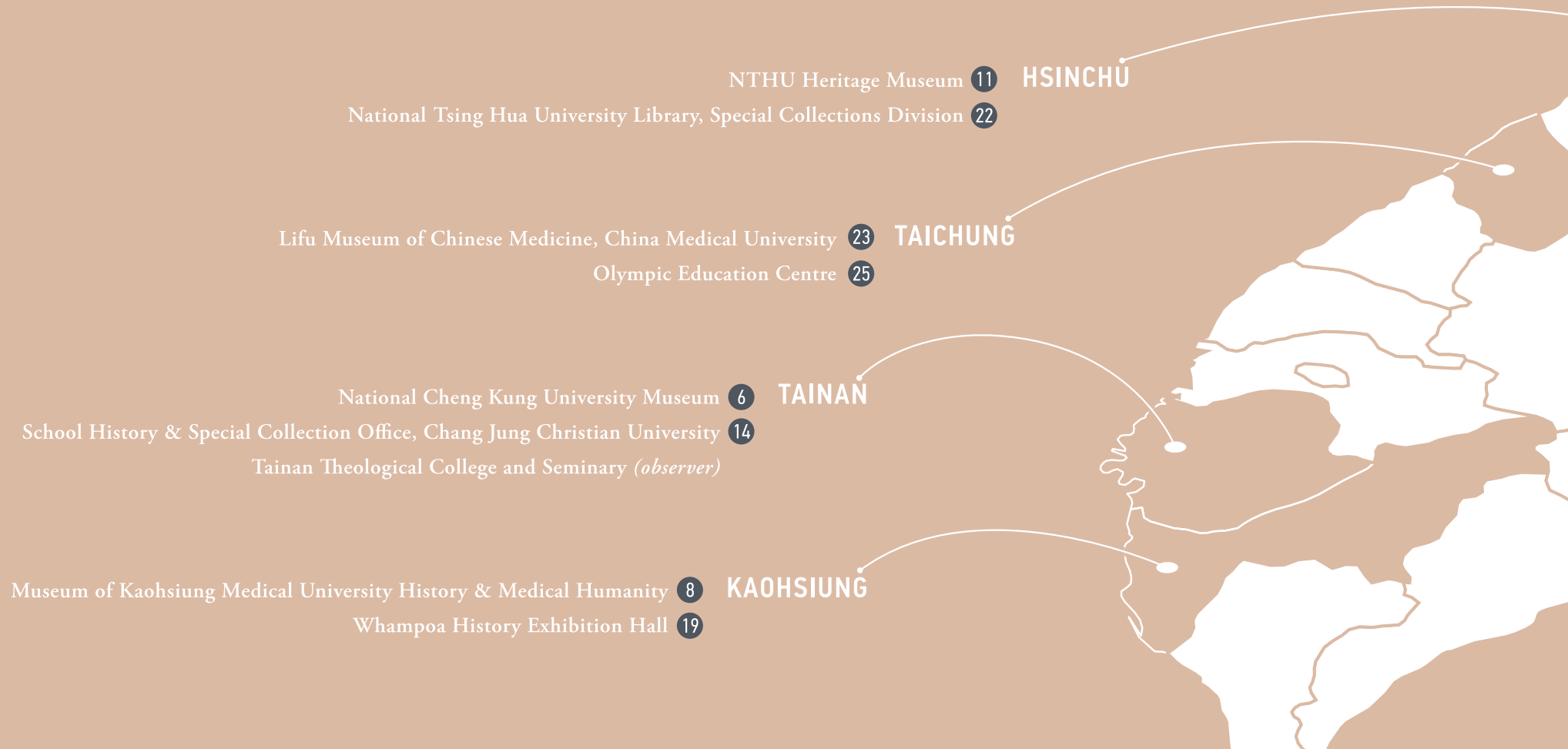



TAIPEI

- 7 National Taiwan University Museums
- 9 Museum of Ethnology, National Chengchi University
- 26 Special Collections Section, National Chengchi University Libraries
- 10 National Taiwan Normal University Library
- 17 Hwa Kang Museum, Chinese Culture University
- 20 TNUA Library, University History Affairs Section

NEW TAIPEI

- 16 Our Museum
- 12 Tamkang University Maritime Museum
- 21 Tamsui Oxford Archives, Aletheia University

TAOYUAN

- 13 National Taiwan Sport University Sports Museum
- 15 Formosa Plastics Group Museum, Chang Gung University
- 18 Kunqu Opera Museum, National Central University
- 24 Central Police University Library and the World Police Museum



National Cheng Kung University Museum

WEB museum.ncku.edu.tw
EMAIL em63020@email.ncku.edu.tw
TEL. +886-6-2757575 ext.63020
ADD. No.1, University Road, Tainan City 701, Taiwan

National Cheng Kung University was established in 1931. The NCKU Museum was initiated in 1999 and officially established in 2007 in the old administration building. It is the first museum established under a public university structure in Taiwan. The whole campus is considered as an eco-museum, consisting of the main museum, the campus environment museum, and departmental professional museums or historical galleries. The main museum is in charge of the collection, research, exhibition, and educational promotion of the cultural heritages and the eco-museum within the entire university. It also supports the establishment and activities of college or department-level museums or historical galleries.



National Taiwan University Museums

WEB www.museums.ntu.edu.tw
EMAIL museums@ntu.edu.tw
TEL. +886-2-33663818
ADD. No.1, Roosevelt Rd. Sec. 4, Daan Dist., Taipei City 106, Taiwan

National Taiwan University has accumulated a tremendous wealth of specimens, literatures, and cultural artifacts for near a century since its founding in 1928. These collections, among the finest and most comprehensive in Taiwan, are housed in various departments on campus and have been used for both research and education. The NTU Museums currently include the NTU History Gallery, the Museum of Anthropology, the Geo-specimen Cottage, the Heritage Hall of Physics, the Insect Museum, the Agricultural Exhibition Hall, the Herbarium, the Museum of Zoology, the Archives, the Museum of Medical Humanities and the Art Museum Preparatory Office, together with the TAIDA Museum Provisional Office commencing in 2019.



Museum of Kaohsiung Medical University History & Medical Humanity

WEB mkhs.kmu.edu.tw
EMAIL yentingpan@kmu.edu.tw
TEL. +886-7-3121101 ext.2734#12
ADD. No.100, Shih-Chuan 1st Road, Sanmin Dist.,
Kaohsiung City 80708, Taiwan

The Kaohsiung Medical University inherits the legacy of the first western-style hospital established in Kaohsiung in the late 19th Century, which began the history of modern medical services in Taiwan. Established in October 2014, the museum is open to all faculty, students, and citizens and aims to collect and exhibit the related archives and medical instruments to advocate medical humanity. Visitors of the museum would realize the growth of the university and the medical development of southern Taiwan.



Museum of Ethnology, National Chengchi University

WEB ethnos.nccu.edu.tw/PageDoc?fid=9684

EMAIL ethnos@nccu.edu.tw

TEL. +886-2-29393091 ext.50553

ADD. NO.64,Sec.2,ZhiNan Rd., Wenshan District, Taipei City
11605,Taiwan

The Museum of Ethnology of NCCU is officially opened to public in 2000. The majority of its collection is from Taiwan Indigenous Peoples. The most important character of the Museum of Ethnology is that its position has been decided as a “teaching museum” at the time when it was established. So the museum is operated and managed by teachers and students, and all the exhibitions are also designed and completed by students under the guidance of teachers.



National Taiwan Normal University Library

WEB archives.lib.ntnu.edu.tw
EMAIL ntnuhis@ntnu.edu.tw
TEL. +886-2-77495282
ADD. No.129, Sec.1 Heping E. Road, Da'an Dist., Taipei City 10644, Taiwan

Taihoku Higher School, the predecessor of National Taiwan Normal University, was established in 1922. NTNU Archives are located on the 1st and 8th floors of the main library. The physical and cultural relics include the medal of the fourth President of Taihoku Higher School, Tanimoto Kiyomune, and the painting fan of the famous Japanese artist Shiotsuki Touho. The artistic, technological, and accessible design of the exhibition and a variety of precious artifacts show NTNU's long history of development.



NTHU Heritage Museum

WEB museum.site.nthu.edu.tw
EMAIL sfyu@mx.nthu.edu.tw
TEL. +886-3-5742245
ADD. 101, Section 2, Kuang-Fu Road, Hsinchu 300044, Taiwan

The NTHU Heritage Museum located on the first floor of the Main Library and holds several special exhibitions every year. These exhibitions are free and open to the public. The exhibitions focus on the paintings and calligraphy collection among the NTHU curation in relation to the modern Confucianism in the eastern Asia, as well as folk culture and personal documents from the Ming dynasty in the 14th century, Qing dynasty, Edo period, to the Japanese colonial period in Taiwan till 1949 when the ROC government relocated its capital from Nanjing to Taipei, spanning over 300 years. The value of these historical materials is inestimable.



Tamkang University Maritime Museum

WEB reurl.cc/b2gODE
EMAIL 139982@mail.tku.edu.tw
TEL. +886-2-6215656 #2618
ADD. No.151, Yingzhuang Rd., Tamsui Dist., New Taipei City
251301, Taiwan

The Tamkang University Maritime Museum, located on the scenic Tamshui Campus of Tamkang University, is a five-story ship-shaped building. The Museum exhibits various kinds of ship models from ancient times to the present, there are more than sixty models from different countries covering the era of the great sailing vessels from the fifteenth to the seventeenth centuries up to the superconductor electromagnetic propelled ships of the future. All are worthy of your leisurely appreciation and careful consideration. A visit to the museum will certainly be able to enrich your life.



National Taiwan Sport University Sports Museum

WEB www.sportsmuseum.com.tw/index.php
EMAIL museum@ntsu.edu.tw
TEL. +886-3-3283201 ext.6502~6503
ADD. No. 250, Wenhua 1st Rd., Guishan District, Taoyuan City 33301, Taiwan (Library Building 5F)

Sports Museum of National Taiwan Sport University is the first comprehensive sports museum in Taiwan. In December 2013, the first exhibition and opening ceremony were held. In the museum, there is school history room which records important development process of the university. Permanent exhibition zone of The Olympic Rings presents the objects and stories of Taiwanese Olympic athletes. Every year, the museum organizes special exhibitions on different sports and competitions in order to pass on and glorify unique sports culture of Taiwan. The Special Exhibition of the Olympic Stadium will open from the late October in 2019 to 2020.



School History & Special Collection Office, Chang Jung Christian University

WEB eservice.lib.cjcu.edu.tw/Site
ADD. No.1, Changda Rd., Gueiren District, Tainan City 71101, Taiwan
TEL. +886-6-2785123 #1516
FAX. 06-2785492

School History & Special Collection Office of CJCU collects the various precious historical relics in the school history, including photographic documents, archive, and teaching aids. The ceiling of the showroom is octagonal, and the phrase is taken from the Eight Beatitudes in order to pray for blessings.



Formosa Plastics Group Museum, Chang Gung University

WEB www.fpgmuseum.com.tw
EMAIL museum@mail.cgu.edu.tw
TEL. +886-3-2118800 ext.3391
ADD. 259 Wenhwa 1st Road, Guishan, Taoyuan City 333, Taiwan
 (on the Chang Gung University campus)

The Formosa Plastics Group Museum is located on the grounds of Chang Gung University. After opening to the public in 2004, it became a tourist attraction in Taoyuan, well-regarded for its educational exhibits and natural surroundings. The museum has six above-ground exhibition floors and one basement exhibition area covering 8,000 square meters. Its main purpose is to present two FPG founders, Mr. Wang Yung-Ching and Mr. Wang Yung-Tsai's history of personal struggle, development and entrepreneurship while also showcasing their business enterprises. Free individual, scheduled group and holiday tours as well as recorded audio guides are available to visitors.



OUR MUSEUM **Our Museum**

有章藝術博物館

WEB museum.ntua.edu.tw

TEL. +886-2-22722181 ext.1422

ADD. No.59, Daguan Rd. Sec. I, Banqiao Dist., New Taipei City 220307, Taiwan

Established in 2008, Yo-Chang Art Museum is located on the National Taiwan University of Arts campus. The museum's design is based on the concept of utilizing space integration. In addition to the main building, five exhibition halls on campus and an art village are also designated as exhibition areas. Various art exhibitions and special exhibitions are planned and hosted by the museum every year. It is a university museum with rich characteristics that comprehensively connect educational resources, academic research, and creative energy and constitutes the art education site for teachers and students on campus and people from the community.



Hwa Kang Museum, Chinese Culture University

WEB hkm.pccu.edu.tw
EMAIL cuch@dep.pccu.edu.tw
TEL. +886-2-28610511 ext.17608
ADD. No.55, Huagang Rd., Shilin Dist., Taipei City 111,
Taiwan

The Hwa Kang Museum of Chinese Culture University, officially named in 1971, is the first university museum with comprehensive collections of history, art and natural science in Taiwan. The main collections of the Museum contain the modern famous Chinese and western artists' paintings, calligraphic works, woodblock prints, photography of Lang Jing-Shan, Chinese antique ceramics, folk arts, etc. Among these, the most iconic pieces are paintings and calligraphic works made in the late Qing dynasty. It combines research achievements of the University and social resources, not only providing services to the faculty and students, but also opening freely to the public.

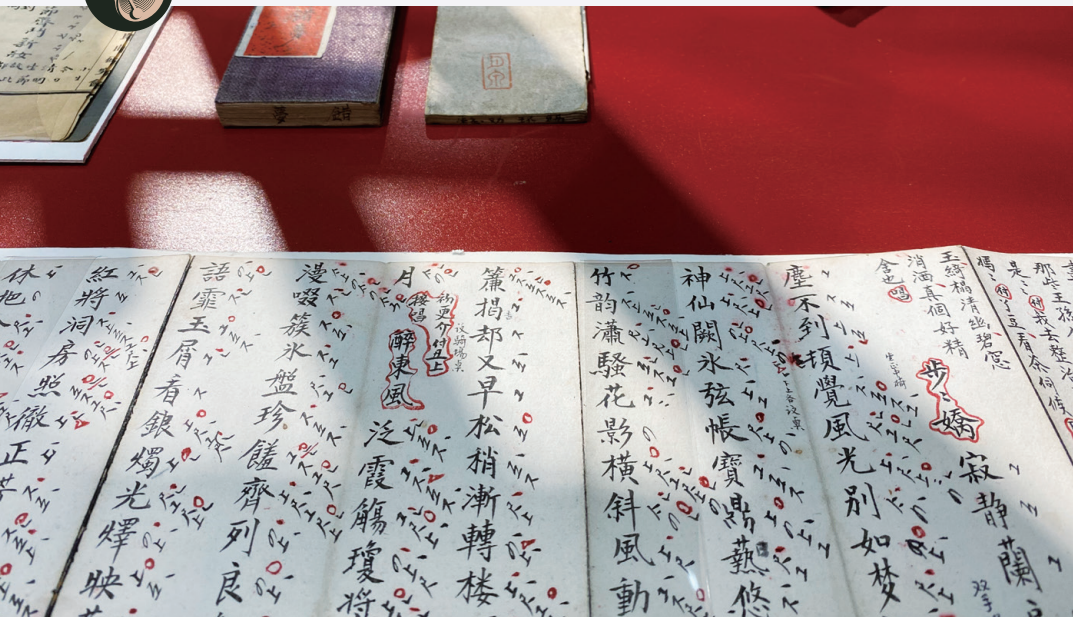

國立中央大學
昆曲博物館

Kunqu Opera Museum, National Central University

WEB www.kunquopera.com.tw

EMAIL ncu3125@ncu.edu.tw

TEL. +886-3-4227151 #33125

ADD. No. 300, Zhongda Rd., Zhongli District, Taoyuan City
32001, Taiwan

Kunqu Opera, "Oral and Intangible Heritage of Humanity" by UNESCO. In 1992, Professor Hung Weichu established the Office for the data collection of Kunqu Opera. The classic collection includes: over 20 sets of costumes, over 20 pieces of calligraphy and painting, over 300 hand copied, and over 100 pieces of other relics. The establishment of Kunqu Opera Museum in National Central University in November 2017 is a result of years of planning for the purpose of displaying and collecting opera relics. Kunqu Opera Museum will function as a base for the popularization and research of opera arts and art education in Taiwan.



Whampoa History Exhibition Hall

WEB www.cma.edu.tw/units/index.php?id=12
EMAIL patricia0524_20@hotmail.com
TEL. +886-7-7436982
ADD. No.1, Wei-Wu Rd., Fengshan Dist., Kaohsiung City 83059, Taiwan

Since its foundation in 1964, the Whampoa Historical Museum has collected, preserved, exhibited historical artifacts and illustrated historical aspects and arisen common interests at the R.O.C. Military Academy. The Whampoa Historical Museum also provides academic, cultural and military instructions, educational programs and services for cadets, military and civilian personnel. There are over 3,515 army historical artifacts on site to provide the aforementioned educational services for the audience. Those artifacts interpret the history of the R.O.C. Military Academy, the military history of the R.O.C. Army, the history of warfare and profession of arms.

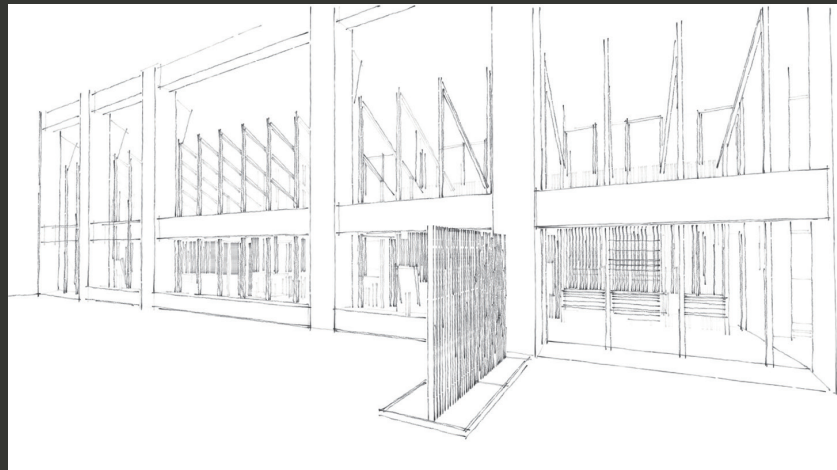

國立臺北藝術大學
Taipei National University of the Arts

TNUA Library, University History Affairs Section

WEB history.tnua.edu.tw/tnua_history/tw/

EMAIL tnua.universityhistory@gmail.com

TEL. +886-2-28961000 ext.1822

ADD. No. 1 Xueyuan Road, Beitou District, Taipei City, Taiwan

“The Roads to Arts” serves as the metaphor and the framework for writing the history of Taipei National University of the Arts. Its connotations are multi-layered. It entails the university’s journey of exploration, praxis and growth as an arts education institution, the path where artists and researchers advance and reflect on the practice of art, as well as the route down which the students learn, strengthen themselves, and create. Such roads represent not only the history, but the emotions and memories of all members of TNUA.



Tamsui Oxford Archives, Aletheia University

WEB ox.au.edu.tw
EMAIL oxford@mail.au.edu.tw
TEL. +886-2-26212121 #1061
ADD. No. 32, Zhenli St., Tamsui Dist., New Taipei City
25103, Taiwan

On March 9th, 1872, Reverend Dr. George Leslie Mackay of the Presbyterian Church in Canada, crossed the seas and arrived in Tamsui. On July 21st, 1882, the building was completed, and was named in commemoration of his fellow countrymen who generously contributed to it: OXFORD COLLEGE. OXFORD COLLEGE has been the cradle of Taiwan Seminary, Tamsui High School, and Aletheia University College for over a hundred years. This is the earliest modern educational institution in northern Taiwan. It is currently used as a museum and nation designated historic site.



National Tsing Hua University Library, Special Collections Division

WEB reurl.cc/e3gN4Q
TEL. +886-3-5742995
ADD. No. 101, Sec. 2, Kuangfu Rd., Hsinchu City 300044,
Taiwan (R.O.C.)

National Tsing Hua University Library is tasked with collecting research materials and providing information services for its academic community in order to support research, teaching and learning activities. The Special Collection Division of the Library is responsible for curating special collections and university archives through measures of acquiring, preserving, retrieving, replicating and promoting. Furthermore, the Special Collection Division also maintains the University History Exhibit in the library and collects National Tsing Hua University memorabilia.



☁️ 立夫中醫藥博物館

Lifu Museum of Chinese Medicine, China Medical University

WEB lifumuseum.cmu.edu.tw

EMAIL lifumuseum@gmail.com

TEL. +886-4-22053366 #1677/1670

ADD. No. 91, Hsueh-Shih Road, Taichung City, Taiwan

Lifu Museum of Chinese Medicine in China Medical University (CMU) is dedicated to the education and promotion of traditional Chinese Medicine (TCM). The museum opened on October 16, 1991, and is the first and only museum of TCM in Taiwan. The museum consists of 5 exhibition halls, displaying the most famous and important TCM masters and their classic works, acupuncture-related cultural relics and instruments, the trend and history of TCM development in Asia, TCM medicinal materials derived from plants, animals and minerals, as well as the AR interactive system for medicinal herbs learning.



Central Police University Library and the World Police Museum

WEB wpm.cpu.edu.tw
EMAIL wpm@mail.cpu.edu.tw
TEL. +886-3-3974709
ADD. No.56, Shuren Rd., Guishan Dist., Taoyuan City
333322, Taiwan

This museum is expected to become one of the best police museums in the world. All the staff members of the World Police Museum endeavor to achieve the goal of establishing the Police Research Center. Also, we have responsibilities to broaden research realm of police studies and upgrade the quality of police studies; to gain updated information of all areas for the reference of police reform in Taiwan; to promote international academic exchange and strengthen international police cooperation.



Olympic Education Centre

WEB <https://common.ntus.edu.tw/index.php>
EMAIL hsuleo@hotmail.com, hsuleo@ntus.edu.tw
TEL. +886-4-22213108 #3383, #6188
ADD. No. 16, Sec. 1, Shuangshi Rd., North Dist., Taichung City 404401, Taiwan

National Taiwan University of Sport is one of the oldest sports universities in Taiwan since 1961. The University would like to take the lead to start Olympic Education as a compulsory course for the University's general education. Since 2015, NTUS has established Olympic education related courses and the first Olympic Studies Society in Taiwan. In the future, NTUS aims to establish Taiwan's first Olympic education themed museum, in order to spread the Olympic ideas/spirit more widely around Taiwan's higher education institutions.

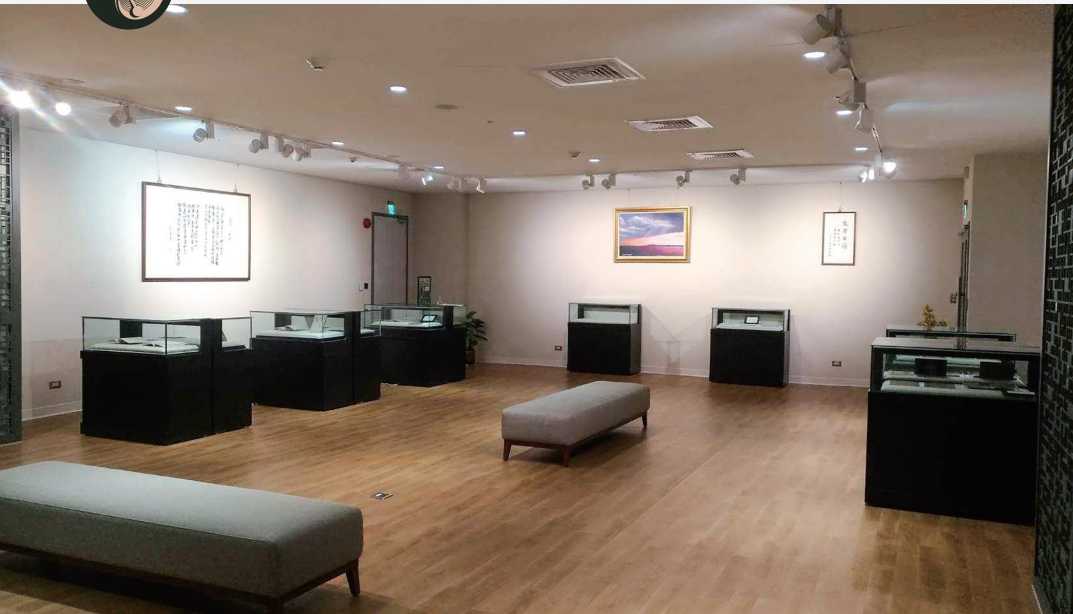

Special Collections Section, National Chengchi University Libraries

WEB www.lib.nccu.edu.tw

TEL. +886-2-82377020

ADD. No.36, Wanshou Road, Wenshan District, Taipei City 116, Taiwan

Along with the academic research and the new trends in digital humanities, the essential mission of the Special Collections Section of NCCU Libraries is to acquire collections with spheres in sinology research, Taiwanese and Chinese modern political and social developments and the regional politics and cultural thoughts in East Asia. Material types include fine/rare books, thread bound books, manuscripts and letters/photos/artifacts of important figures. To enrich and stimulate the use of our special collections, the digitization projects continue and academic events from seminars, exhibitions, publications to collection displays run to link the collections with the researchers.

SPONSOR Ministry of Culture
PUBLISHER Huey-Jen Jenny Su
NCKU MUSEUM DIRECTOR Ping-Sheng Wu
EDITORS Mei-Fang Kuo, Chung-Ping Yang
DESIGN Car5on
ADMINISTRATION Ying-Ching Chiang

PUBLISHED BY National Cheng Kung University Museum
ADDRESS No.1, University Road, Tainan City 701, Taiwan
TEL +886-6-275-7575 ext.63020
FAX +886-6-276-6516
EMAIL em63020@email.ncku.edu.tw
WEB museum.ncku.edu.tw

PRINTING Perfection Output
DATE OF PRINT July 2022

SPONSOR



ORGANIZER



The
TAIWANESE
ALLIANCE
of
UNIVERSITY
MUSEUMS

The
TAIWANESE
ALLIANCE
of
UNIVERSITY
MUSEUMS